

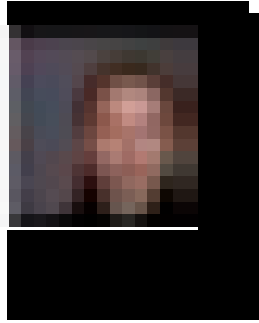

SUSANNE BRORSON



Dipl. Ing. Architektin Susanne Brorson

Streu 2  
18528 Bergen auf Rügen

Karl-Marx-Allee 103a  
10243 Berlin

+49 176 22211034  
susanne@studiosusannebrorson.com  
www.studiosusannebrorson.com

**References:**

Prof. Ralf Pasel, TU Berlin, r.pasel@code.tu-berlin.de, 0176-31493607

Rudolfs Dainis Smits, Dekan, RISEBA FAD Riga, rudolfsdainissmits@riseba.lv, +371 295 15554

Prof. Matthias Ludwig, Hochschule Wismar, matthias.ludwig@hs-wismar.de, 0178-4405420

- 02 personal information
- 06 professional experience
- 07 professional memberships & juries
- 08 prizes & awards
- 09 education
- 10 academic experience
- 10 scholarships
- 10 publications, selection
- 11 lectures & panels
- 12 teaching experience
- 15 thesis supervision
  
- 17 selected works
- 25 Studio Susanne Brorson
  
  
- 37 teaching documentation
- 44 research
  
  
- 51 evaluation
- 55 diploma's & certificates

## professional experience

- 01/2021 **foundation of Studio Susanne Brorson / [www.studiosusannebrorson.com](http://www.studiosusannebrorson.com)**
- 09/2011 **foundation of Brorson & Bookhagen**
- 08/2010 – 08/2011 **Weinmiller Architekten, Berlin** – project architect, LP 5,  
Neubau Exzellenzcluster Normative Ordnungen Goethe-Uni Frankfurt
- 08/2009 – 07/2010 **Karakusevic Carson Architects, London** – associate, project architect  
- The Faircharm Estate / Faircharm Creative Quarter, Greenwich, London  
- \* Housing Architect of the Year \*
- 07/2008 – 07/2009 **Karakusevic Carson Architects, Amsterdam** – associate director  
- Masterplan Western Garden Cities Amsterdam,  
with Urhahn Urban Design  
\* Croydon Third City, Wettbewerb, 1. price  
\* Heemskerk Elementary School, Wettbewerb, 2.price
- 02/2008 – 08/2008 **Leon Wohlhage Wernik Architekten, Berlin** – job architect  
- social housing Richard-Strauss-Strasse, München
- 08/2007 – 02/2008 **Gonzalez Haase AAS Architecture & Scenography, Berlin** – project architect  
- gallery Kopernik Moskau
- 07 – 08/2007 **Karakusevic Carson Architects, London** – freelance architect  
- \* LEGI Start-Up Centre London Borough of Barking, competition, 1.price
- 08/2005 – 07/2007 **Stephen Taylor Architects, London** – project architect  
- Three Small Houses, Shoreditch, London  
\* RIBA Award Housing \*  
\* competition Stockholm Central Library, 4.price \*  
- Holywell Row, private housing, London  
\* RIBA Award Housing \*  
- Thames Gateway East Design Guidance  
- Rainham Masterplan  
\* competition La Taulaudiere kindergarten, 2.price \*
- 07/2004 – 07/2005 **East architecture landscape urban design, London** – job architect  
Barking Development Framework  
- London Streetscape Design Guidance
- 02 – 08/2003 **Jarmund / Vignæs Arkitekter, Oslo** – architectural assistant  
- Norwegian Ministry of Defence, Oslo
- 01 – 04/1999 **Ortner & Ortner Baukunst, Berlin** – architectural assistant

## professional memberships

- 2023 member STIL Gremium / Jury 'Innovation in der Hochschullehre' 2023
- 2023 Member Editorial Board / ADAMArts Annual Scientific Academic Journal
- 2022 Mentor Deutsche Universitätsstiftung  
Programm ‚Welcome‘ für Studierende aus Flüchtlingsgebieten
- 2022 Member Scientific Committee RIXArch International Conference Riga 2023
- 2022 Member Verein Initiative Baukultur Mecklenburg-Vorpommern
- 2022 Appointment Academic Council / Riseba University Riga / FAD
- 2022 Appointment Panel of Experts / New European Bauhaus
- 2021 Appointment Gestaltungsbeirat der Architektenkammer MV
- 2021 Member Förderverein Bundesstiftung Baukultur e.V.
- 2021 Member ‚NEWKAMMER‘ Nachwuchsförderung der AK MV
- 2020 Member Kompetenzzentrum Bau MV
- 2011 Member Architektenkammer Berlin
- 2008 Member Architektenkammer Mecklenburg-Vorpommern

## Prices & Awards

- 2022 **ICONIC Award / Innovative Architecture / Deutscher Rat für Formgebung**  
Eco Village + New Barn, Rügen - STUDIO SUSANNE BRORSON
- 2022 **Dezeen Award / Longlist Emerging Practice 2022**  
longlisted, STUDIO SUSANNE BRORSON
- 2022 **Rome Prize Fellow / Deutsche Akademie Villa Massimo**  
zehnmonatiges Künstlerstipendium, 2023-2024
- 2021 **Nominierung Bundespreis Eco Design**  
Eco Village + New Barn, Rügen - STUDIO SUSANNE BRORSON
- 2021 **German Design Award / Excellent Architecture, Eco Design**  
Drei Dreiseithöfe, Rügen - STUDIO SUSANNE BRORSON
- 2021 **BDA Preis MV 2021 / Auszeichnung**  
Kleiner Hof auf Rügen - STUDIO SUSANNE BRORSON
- 2019 **Nominierung Landesbaupreis M-V**  
Kleiner Hof auf Rügen - STUDIO SUSANNE BRORSON

## education

- 01/2016 - 12/2023 **Technische Universität Berlin - Phd studies**  
Institut für Architektur, Fachbereich CODE, Prof. Ralf Pasel  
Institut für Urbane Zukunft, Klimaangepasstes und Ressourcenoptimiertes Bauen,  
FH Potsdam, Prof. Dr. Michael Prytula
- 2007 **Bartlett School of Architecture, London**  
RIBA Part3 / Professional Studies Programme
- 04/2004 **Bauhaus-Universität Weimar – Diploma (1,6),**  
Fakultät Architektur, Stadt & Regionalplanung
- Thema der Arbeit „Nördliche Hafeninsel Stralsund – Kaufhaus für Waren aus dem Ostseeraum“
  - Betreuung: Prof. Heike Büttner, Grundlagen des Entwerfens &  
Prof. Hubert Riess, Entwerfen und Gebäudelehre
- 10/2000 – 10/2001 **Politecnico di Milano – Facolta Architettura e Design**, Auslandsstudium
- 10/1999 – 09/2000 **Universität der Künste, Berlin** – Fakultät Architektur, Gaststudium
- 10/1997 – 09/1999 **Bauhaus-Universität Weimar** – Vordiplom, Fakultät Architektur,  
Stadt & Regionalplanung
- 04/1997 Johannes-Bugenhagen-Gymnasium Franzburg – A-levels (1,5)
- 1979 born in Stralsund

## academic experience

- 10/2022 – 10/2023 **professorship W2 / Vertretungsprofessur  
„Entwerfen und Experimentelles Gestalten“ /  
architecture and experimental design**  
Hafencity Universität Hamburg
- 03/2022 – 09/2022 **visiting professor / Professorenstellenvertretung  
„Entwerfen, Raumlehre und Gebäudekunde“ /  
design, spatial theory and building typologies**  
Hochschule Wismar, Fakultät Gestaltung, Fachbereich Architektur
- 03/2021 – 09/2022 **guest professor „Architectural Design & Building Typologies“ / Studio ADII**  
RISEBA University FAD / Riga
- 10/2019 – 03/2021 **professorship W2 / Vertretungsprofessur W2  
„Grundlagen der Gestaltung und Experimentelles Entwerfen“ /  
principles of design and experimental architecture**  
Hochschule Wismar, Fakultät Gestaltung, Fachbereich Architektur
- 09/2017 – 09/2019 **assistant professor at the chair of „Entwerfen,  
Gebäudekunde und Raumgestaltung“ / architecture, building typologies and  
spatial design Prof. Dr. H. C. Jörg Kühn**  
Brandenburgische Universität Cottbus, Institut für Architektur
- 03/2017 – 08/2017 **adjunct professor „Baltic Vernacular – Climate as a Design Factor“**  
Potsdam School of Architecture, Fachbereich Stadt | Bau | Kultur, Institut für Urbane Zukunft
- 07/2015 – **Phd studies TU Berlin, Institute of Architecture**  
topic: „Climate as a Design Factor – A typological research on vernacular farmsteads and settlements in  
the Baltic Sea Region and their potential application today“  
  
Prof Ralf Pasel, TU Berlin, Institut für Architektur, Fachgebiet CO/DE Construction & Design;  
Prof. Dr. Michael Prytula, FH Potsdam, Institut für Urbane Zukunft
- 03/2015 – 07/2015 **adjunct professor „Entwerfen Innenarchitektur“ /  
design and interior architecture, Prof. B. Menzel**  
Hochschule Wismar, Fakultät Gestaltung, Fachbereich Innenarchitektur
- 09/2014 – 02/2015 **adjunct professor „Entwerfen Architektursimulation“ /  
architecture and representation, Prof. M. Ludwig**  
Hochschule Wismar, Fakultät Gestaltung, Fachbereich Architektur

## scholarships

- 07/2015 – 09/2020 **Phd scholarship from the „Professorinnenprogramm des Bundes“**  
90.000€
- 03/2021 – 03/2022 **Post-Doc Mentoring - programme „Female scientists“**  
Europa-Universität VIADRINA Frankfurt/Oder
- 03/2021 **Funding Sto-Foundation, Design Build Project „Riga Floating Bridge“**  
10.000€, Riseba FAD Riga & RTU Riga
- 02/2023 **project funding waterfront e.V. Hamburg**  
Funding 'Radikal/Saisonal', Funding DesignBuild Seaweed Monster Summer Kitchen  
Designbuild 'Riga Floating Campus',
- 09/2023- 07/2024 **Deutsche Akademie Rom Villa Massimo /  
Rome Prize Fellow / 10 month artist in residence programme**  
Deutsche Bundesregierung, Bundesetat für Kultur und Medien

## publications, exhibitions, selection



+ / - 1° / In Search of Well - Tempered Architecture  
XVIII. Architekturbieniale Venedig

- 2023 **Saisonale Räume / Seasonal Spaces**  
in 'Die ganze Stadt', Schuppen 29, Behörde für Stadtentwicklung Hamburg  
4 Pavilions, Prof. Susanne Brorson for Hafencity University Hamburg
- 2023 **+ / - 1° / In Search of Well-Tempered Architecture / Exhibition**  
**18. architecture biennale Venice, Pavilion Slovenia**  
Seasonal Typology, Seasonal Construction - Studio Susanne Brorson
- 2023 **Radikal / Saisonal - Exhibition Kesselhaus, Hafencity Hamburg**  
Ausstellung, Vortrag & Paneldiskussion zu MA Experimentallabor 'Radikal/Saisonal' der HCU  
im Rahmen des Hamburger Architektursommer / In Zusammenarbeit mit der HSBK
- 2020 **Candela, Isler, Müther – Positions on Shell Construction**  
The Music Pavilion in Sassnitz / Rügen. A Shell Structure by Ulrich Müther in collaboration with Dietmar  
Kuntzsch and Otto Patzelt, Basel, Birkhäuser Verlag, S. 150 f., 2021  
ISBN 978-3-0356-2096-2
- 2020 **Studio Space Craft: Ein Jahr Architektur – Entwerfen, Gestalten, Darstellen**  
Lehrdokumentation aus dem Studio Space Craft, mit Prof. Matthias Ludwig,  
Hochschule Wismar, 2020  
ISBN 978-3-947929-98-6
- 2017 **MAJA / Rural Insights – On the research & work of Susanne Brorson**  
Maja, Estonian Architecture Magazine, Issue Winter 2020



## lectures & panels

- 2023 **...Er der en ny æstetik på vej? FORUM Symposium**  
Akademisk Arkitektforeningen Copenhagen, 24.05.2023
- 2023 **Seasonal Spontaneousness - Guest Lecture KADK**  
Guest Lecture, Royal Danish Academy Copenhagen, 24.05.2023
- 2023 **Lecture & Panel - Henning Larsen / Changing our footprint**  
AIT Architektursalon Hamburg, 25.04.2023
- 2023 **A New Vernacular? - Experimental Praxis as Epistemic Strategy**  
RIXArch International Conference, RISEBA Riga, 24. - 25.03.2023
- 2023 **Seasonal Wall Dressing as spontaneous praxis**  
University of Newcastle, UK, School X, Guest lecture, 01.03.2023
- 2022 **Seasonal Spontaneousness - Experimental Wall Dressing**  
Constructive Disobedience, Konferenz, TU Braunschweig, 15. - 16.09.2022
- 2022 **Azzurro Verde Marone - On Architectural Quality in Climatic Building**  
Azzurro Verde Marone, Talks, University of Catania, Italy 08.04.2022
- 2021 **This could not be anywhere - Studio Susanne Brorson**  
Build for Life Conference, Copenhagen, Nov 15-17- On new regionalism & climatic architecture
- 2021 **Dezeen - panel talk - Modular building and Architectural quality**  
Build for Life Conference, Copenhagen, Nov 15-17-
- 2021 **SLICE – Lecture / Architectural Landscapes - Studio Susanne Brorson**  
Vortragsreihe / RISEBA FAD / Faculty of Architecture / Riga University
- 2021 **CIMIS 3, ETH Zurich, Institut GTA Geschichte & Theorie der Architektur –**  
Vortrag zu Ulrich Müthers Kinderferienlager in Borchtitz / Rügen
- 2020 **Climate as a Design Factor – Climate-responsive design in the Baltic Sea area**  
Vortrag, Centre for Rural Architecture Rocca al Mare, Tallinn Architecture Biennale 2019

Guest Lecture KADK Copenhagen May 2023

Saisonale Räume / Exhibition, Hamburg, July 2023



Er der en ny æstetik på vej, Panel, Copenhagen, MAY 2023



AZZURRO VERDE MARONE Lecture, APRIL 2022



CONSTRUCTIVE DISOBEDIENCE, KONFERENZ, TU BRAUNSCHWEIG, SEP 2022

## teaching experience

- SS23 Riga Floating Campus - Extended Spatial Experiments**  
 Summer School, DesignBuild 21.-27.08.23, Riga  
 HCU Hamburg, RISEBA FAD Riga, RTU Riga
- SS23 Saisonale Räume in der Stadt**  
 Summer School, Selbstbauprojekt / Reallabor / Beitrag zur BSW-Ausstellung 'Die ganze Stadt'  
 HCU Hamburg, Fachbereich Architektur & Stadtplanung
- SS23 The Seaweed Monster Summer Kitchen**  
 Stegreif & Summer School, DesignBuild, Rügen, 12.-14.Mai 2023  
 HCU Hamburg, mit FRUGAL BAUEN
- SS23 Studio Archipelago - Hamburg afloat - Entwurf BA Architektur**  
 Entwurf + Freies Gestalten, 2. Sem BA Architektur,  
 HCU Hamburg
- WS 2022/23 Radikal / Saisonal - Design for Northern Climates**  
 Experimente zu Klimagerechter Architektur / MA Orientierung Gestaltung+Design,  
 HCU Hamburg
- WS 2022/23 Making Architecture - As Found - Entwurf BA Architektur**  
 Entwurf + Freies Gestalten, 1. Sem BA Architektur,  
 HCU Hamburg
- SS22 Baltic Island Workshop - Seasonal Wall Dressing**  
 Riga - Rügen Experimental DesignBuild  
 Hochschule Wismar, Riseba FAD Riga
- SS22 Superstructures - Riga Floating Campus Bridge, Entwurf, MA Architektur**  
 Entwerfen, Raumlehre und Gebäudekunde  
 Hochschule Wismar
- WS 2021/22 Riga Cohabits, Entwurf, BA Architecture**  
 Architectural Design & Building Typologies / Housing / Studio AD2  
 RISEBA FAD / University Riga
- SS 2022 Riga Floating Concert Hall, Entwurf, BA Architecture**  
 Architectural Design & Building Typologies / Public Buildings / Studio AD2  
 RISEBA FAD / University Riga
- WS 2020/21 Entwerfen, Gestalten, Darstellen, BA Architektur**  
 Grundlagen der Gestaltung und Experimentelles Entwerfen, mit Prof. M. Ludwig  
 Hochschule Wismar
- SS 2020 Baltic Vernacular - Climate as a Design Factor, Entwurfslabor, MA Architektur**  
 Grundlagen der Gestaltung und Experimentelles Entwerfen  
 Hochschule Wismar
- SS 2020 Entwerfen, Gestalten, Darstellen, BA Architektur**  
 Grundlagen der Gestaltung und Experimentelles Entwerfen, mit Prof. M. Ludwig  
 Hochschule Wismar
- WS 2019/20 Studio Cottbus – Speicher und Heterotopien, Entwurf MA Architektur**  
 Lehrstuhl Entwerfen, Gebäudekunde und Raumgestaltung Prof. Raimund Fein  
 Brandenburgische Technische Universität Cottbus
- WS 2018/19 Baltic Vernacular - Climate as a Design Factor, Entwurfslabor, MA Architektur**  
 Lehrstuhl Entwerfen, Gebäudekunde und Raumgestaltung Prof. Raimund Fein  
 Brandenburgische Technische Universität Cottbus

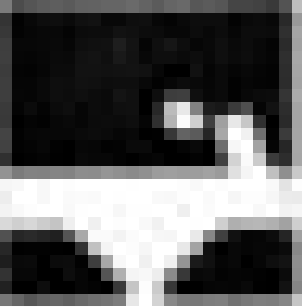

Studio Æ D - Raum aus Masse / WS 22/23  
Torben Brüning, Jesse Herde / HCU Hamburg

- WS 2019/20 Entwerfen, Gestalten, Darstellen, BA Architektur**  
Grundlagen der Gestaltung und Experimentelles Entwerfen, mit Prof. M. Ludwig  
**Hochschule Wismar**
- SS 2018 Grundlagen der Gebäudekunde und des Entwerfens, Seminar, BA Arch.**  
Lehrstuhl Entwerfen, Gebäudekunde und Raumgestaltung Prof. Raimund Fein  
**Brandenburgische Technische Universität Cottbus**
- WS 2017/18 Workshop Berlin & Exkursion, Seminar, MA Architektur**  
Lehrstuhl Entwerfen, Gebäudekunde und Raumgestaltung Prof. Jörg Kühn  
**Brandenburgische Technische Universität Cottbus**
- WS 2017/18 Kreuzberg vertikal, Entwurf, MA Architektur**  
Lehrstuhl Entwerfen, Gebäudekunde und Raumgestaltung Prof. Jörg Kühn  
**Brandenburgische Technische Universität Cottbus**
- SS 2017 Baltic Vernacular - Climate as a Design Factor, Entwurfslabor, MA Architektur**  
Institut für Urbane Zukunft, Klimaangepasstes und Ressourcenoptimiertes Bauen  
**Potsdam School of Architecture**
- WS 2016/17 Huxley's Neue Welt, Entwurf, BA Architektur**  
Entwerfen und Baukonstruktion Prof. Karl-Heinz Winkens,  
**Potsdam School of Architecture**
- WS 2015/16 Regional – Modern, Entwurf, BA Architektur**  
Entwerfen und Architektursimulation Prof. Matthias Ludwig  
**Hochschule Wismar**

RIGA Cohabitats WS 21/22 / STUDIO AD 2 / ARCHITECTURAL DESIGN & BUILDING TYPOLOGIES  
RISEBA FAD University Riga

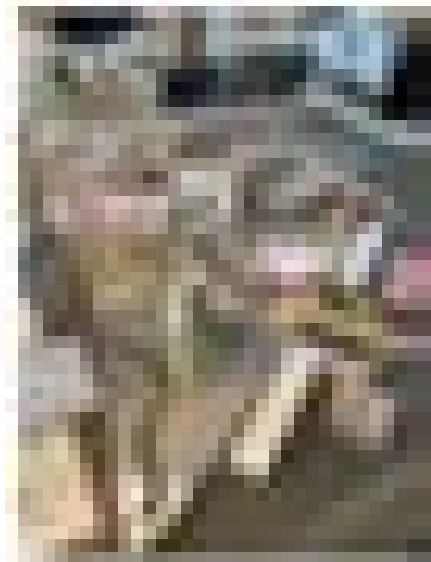

Wohnen mit dem Wasser  
BA Thesis Antonia Rieken, Sofie Brockstedt  
HCU Hamburg, WS 2022/23

## thesis supervision & mentoring

- WS 2022/23 **Wohnen mit dem Wasser, BA Thesis Antonia Rieken, Sofie Brockstedt**  
mit Prof. Dr. habil. Wolfgang Willkomm  
HCU Hamburg
- WS 2022/23 **Hochbunkerhotel Hamburg, BA Thesis Noelle Gras, Sophie Thielen**  
mit Prof. Dirk Krutke  
HCU Hamburg
- WS 2022/23 **Recyclingkulturhof Hammerbrook, MA Thesis Roman Rohrer**  
mit Tim Simon-Meyer  
HCU Hamburg
- WS 2022/23 **Biohotel in einem Nationalpark in den Vorpyrenäen, BA Thesis Lena Böttcher**  
mit Prof. Bernd Dahlgrün  
HCU Hamburg
- WS 2022/23 **Leben mit dem Wasser - Wohnhaus in der Hamburger Speicherstadt  
MA Thesis Antonia Rieken, Sofie Brockstedt**  
mit Prof. Dr. Ing. habil Wolfgang Willkomm  
HCU Hamburg
- WS 2022/23 **Pankower Tor Berlin - Rethinking urban quarters, MA Thesis Enne Püschel**  
mit Prof. Martin Wollensak  
Hochschule Wismar
- SS22 **Agrihood Co-Housing & Food Production, MA Thesis Sarina Eskandari**  
mit Prof. Matthias Ludwig  
Hochschule Wismar
- SS22 **Riga Campus Bridge, BA Thesis Felix Elsner**  
mit Prof. Matthias Ludwig  
Hochschule Wismar
- WS 2021/22 **Neighbourhood redevelopment using cultural planning as a tool for  
waterfront renewal. The case of Bolderāja and Daugavgrīva  
MA Thesis Justine Kate Hesse**  
mit Rudolfs Dainis Smits  
RISEBA FAD / University Riga
- WS 2021/22 **Vidzeme Open Air Museum & Visitor Centre, BA Thesis Beatrise Luse**  
mit Rudolfs Dainis Smits  
RISEBA FAD / University Riga
- WS 2020/21 **Housing for Mediterranean Climates, MA Thesis Eylül Güven**  
mit Prof. Martin Wollensak  
Hochschule Wismar
- WS 2020/21 **Scheune Streu – Ländliches Co-Working & Living, MA Thesis Annika Borchert**  
mit Prof. Andrea Gaube  
Hochschule Wismar

**Three Small Houses, Shoreditch, London**

Stephen Taylor Architects, London

**project architect**

\* RIBA Award Housing \*

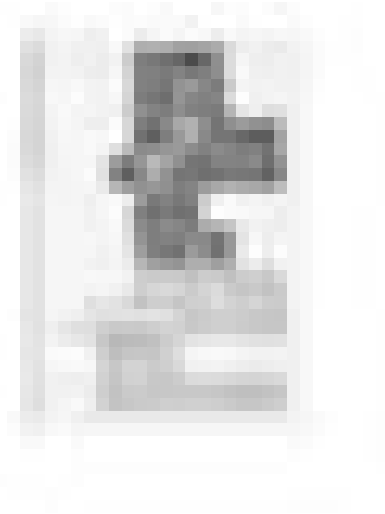

exhibition & publication

„Some Ideas on Living in London and Tokyo“,  
Stephen Taylor & Ryue Nishizawa / Canadian  
Centre for Architecture, Montreal, Canada

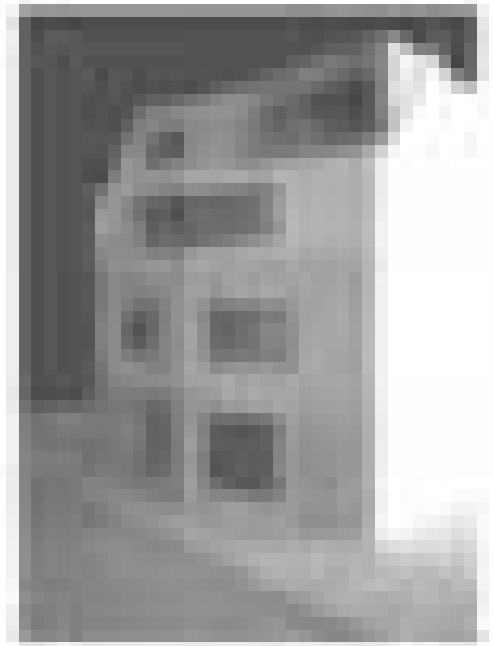
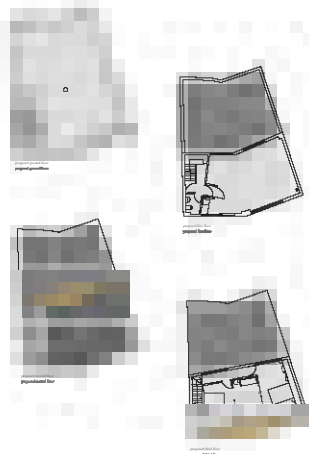

**Holywell Row, London**

Stephen Taylor Architects, London

**project architect**

\* RIBA Award Housing \*

# selected works



**Thames Strategy East - Strategic Design Guidance**  
Stephen Taylor Architects, London

**project architect**  
in collaboration with designforlondon

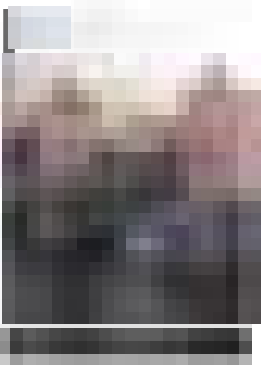

**Rainham Village Masterplan**  
Stephen Taylor Architects, London

**job architect**  
Masterplan & new typologies  
for Rainham in London

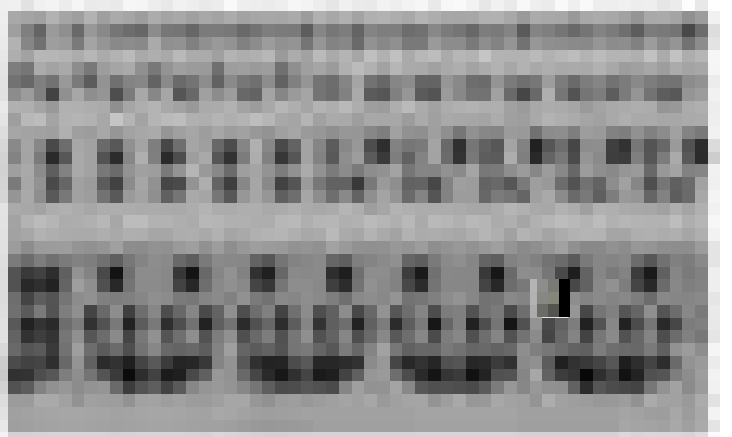



**Stockholm Central Library**  
Stephen Taylor Architects, London

competition 4th price



**Penthouse & Galerie Kopernik, Moskau**  
Gonzalez Haase Aas Architecture & Scenography

project architect





**The Faircharm Creative Quarter, Greenwich, London**

Karakusevic Carson Architects, London

**Project Architect, Associate**

Mixed - Use Work & Live

Housing Architect of the Year 2014



**Claredale Street Housing, Tower Hamlets**  
Karakusevic Carson Architects, London

**Associate architect**  
social housing in East London

\* RIBA Award Housing \*

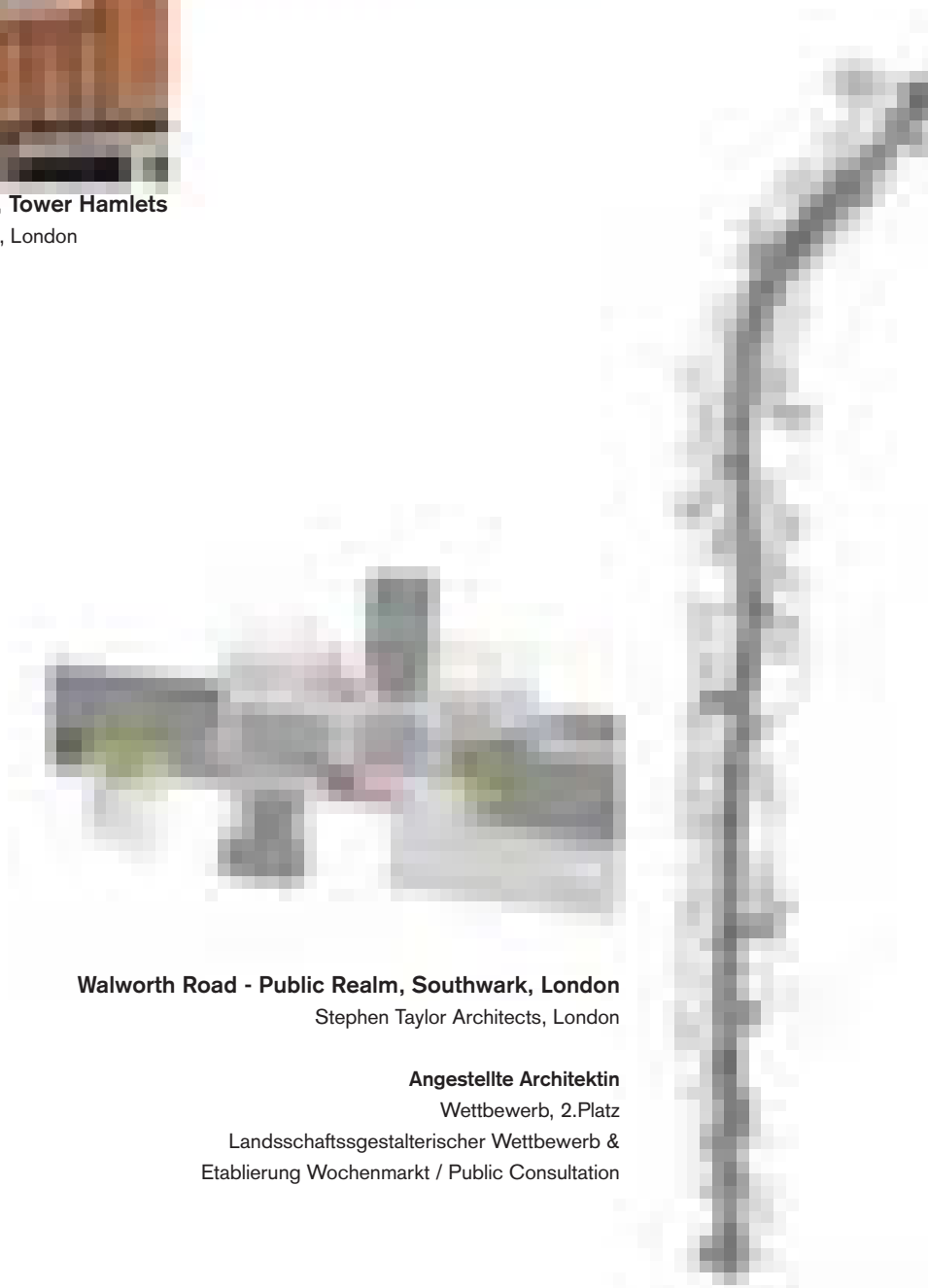

**Walworth Road - Public Realm, Southwark, London**  
Stephen Taylor Architects, London

**Angestellte Architektin**  
Wettbewerb, 2. Platz  
Landschaftsgestalterischer Wettbewerb &  
Etablierung Wochenmarkt / Public Consultation

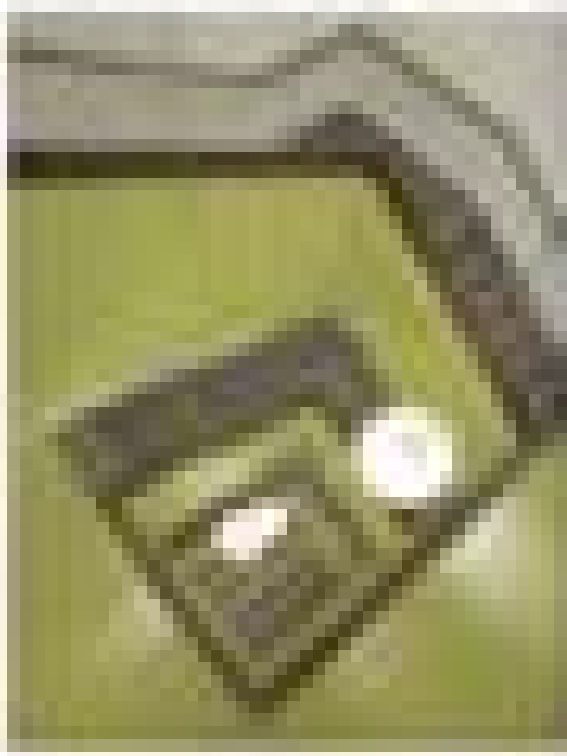

**Exzellenzcluster für Normative Ordnungen  
Goethe-Uni Frankfurt**

Weinmiller Architekten, Berlin

**Angestellte Architektin**

LP 5-8

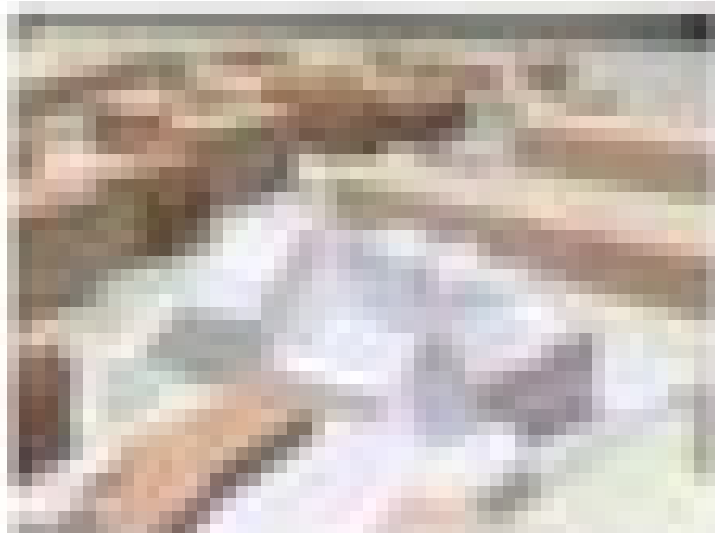

**Harrow & Wealdstone Area Action Plan &  
Station Quarter Redevelopment**

Stephen Taylor Architects, London

**job architect**

in collaboration with designforlondon



## STUDIO SUSANNE BRORSON

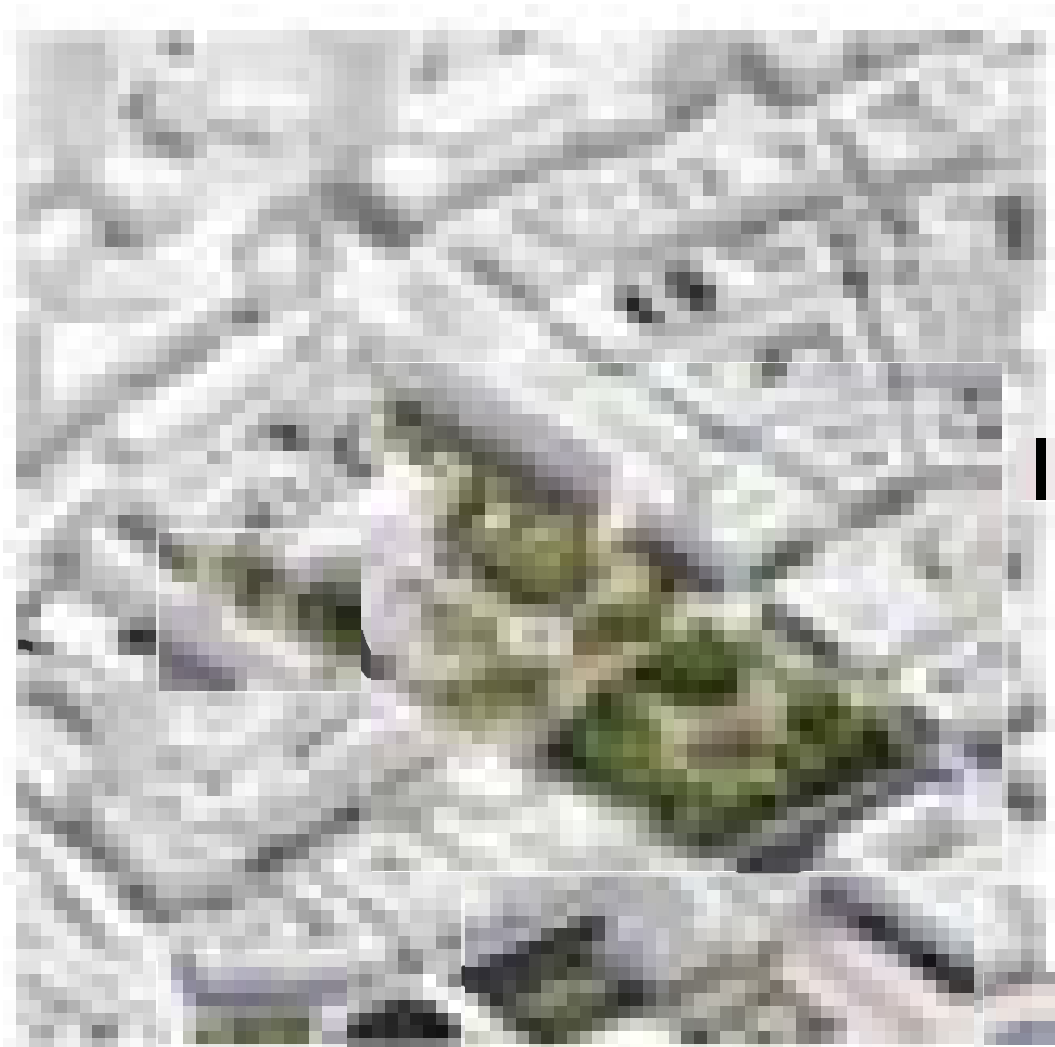

**Der Wald der Republik, Berlin / 2021 - competition finalist**  
competition Marx-Engels-Forum, Berlin

in collaboration with white Arkitekter, Malmö (S), Schauman Nordgren, Kopenhagen (DK),  
Urbanista, Hamburg (D) and Buro Happold (UK)



**Villa by the Botanical Garden, Berlin /  
2015-2017**

Refurbishment & Extension of a listed  
Jugendstil Villa

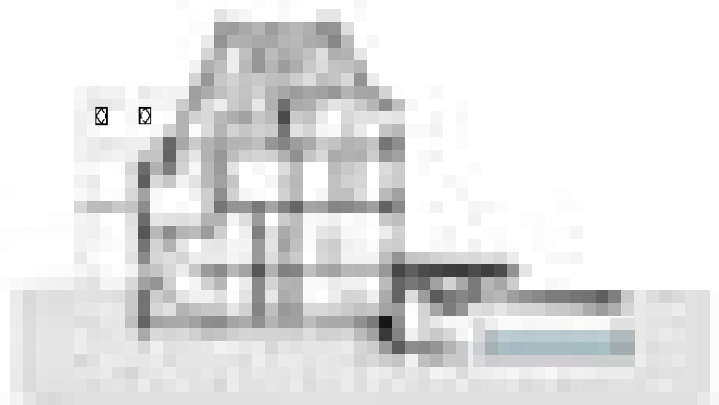
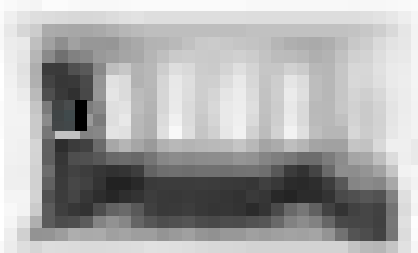

**Villen am Zinglingsberg Binz, Rügen  
2009-2020**

competition, 1. price (2009)

8 new villas,  
between 2012-2020



**Zig Zag Houses, Rügen &  
Two Houses with Rock Pool  
2019-2020**

in Binz / Rügen  
LP 1-8







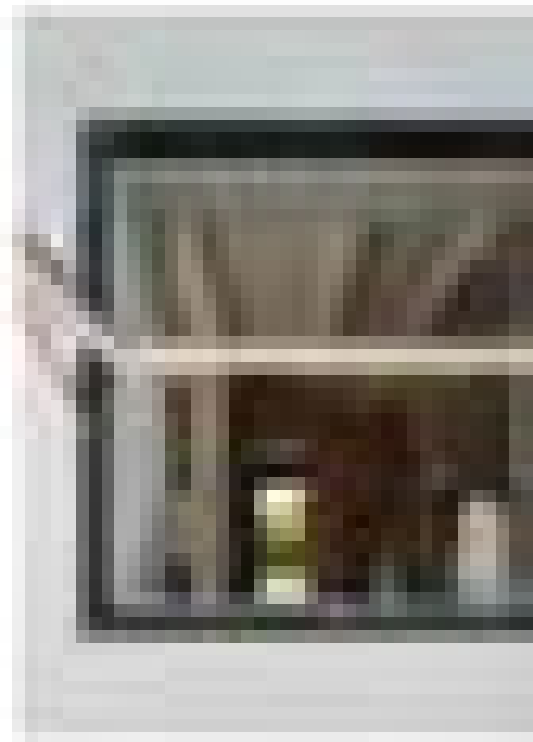
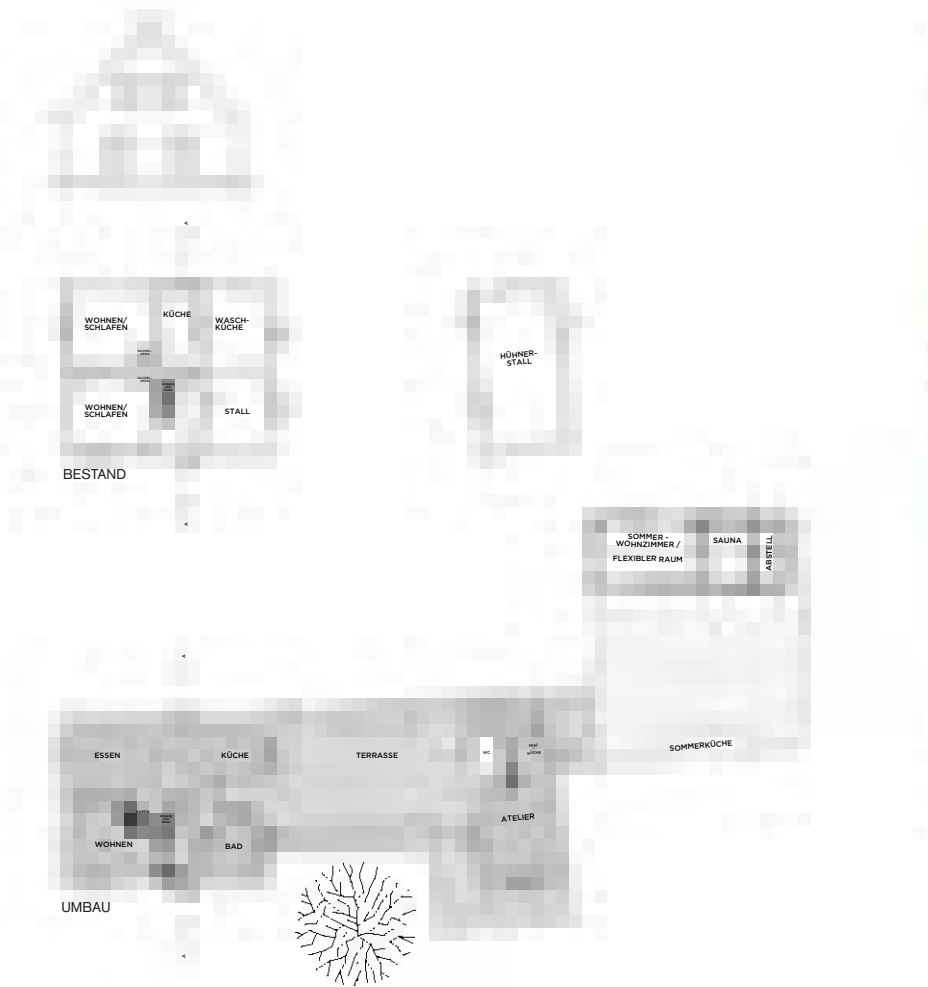

**Kleiner Hof auf Rügen / 2021**

Vom EW58-DDR Typenhaus zum klimaangepassten Dreiseitenhof

Umbau und Modernisierung eines Wohn- und Nebengebäudes und Neubau einer Sauna

\* **nominiert für den Landesbaupreis M-V \* / BDA Preis 2021**



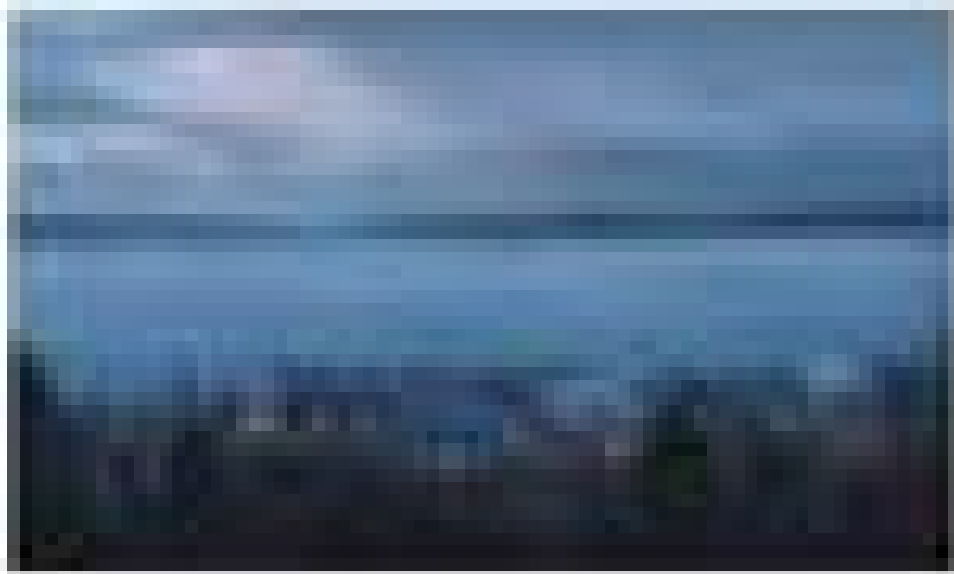

## Eco Village, Rügen

Masterplan Eco Village

Erstellung eines Gestaltungsleitfadens

Entwicklung von Gebäudetypologien A, B, C / modulare, klimagerechte & ressourcenschonende Planung

Planung & Entwurf von 9 Einzel- und Doppelhäusern in vorgefertigter Holzbauweise,

LP 1-4, Künstlerische Oberbauleitung

**\*GERMAN DESIGN AWARD 2022 / EXCELLENT ARCHITECTURE / ECO DESIGN**



Co-Working Space  
Dorfladen  
Gemeinschaftsküche  
Veranstaltungsraum  
Gemeinschaftssauna

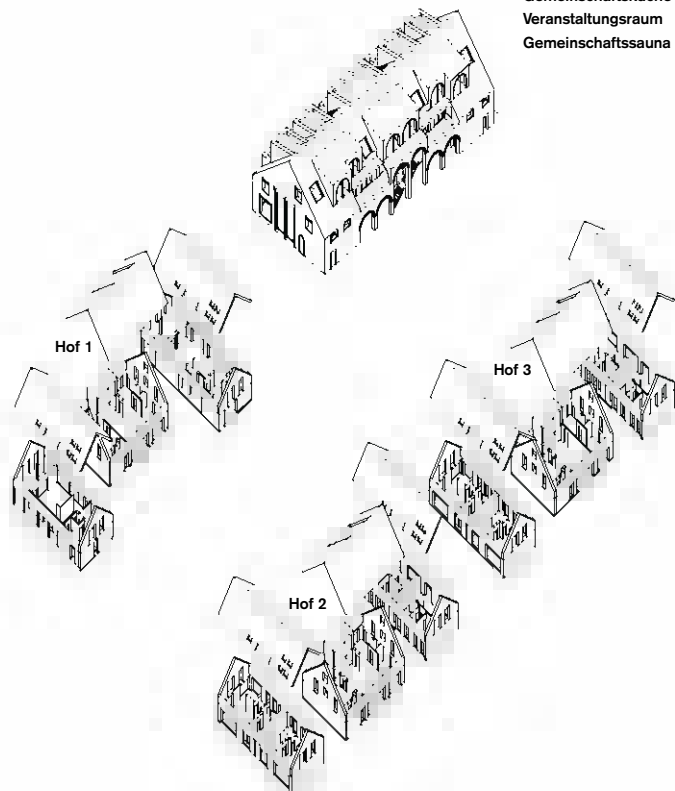

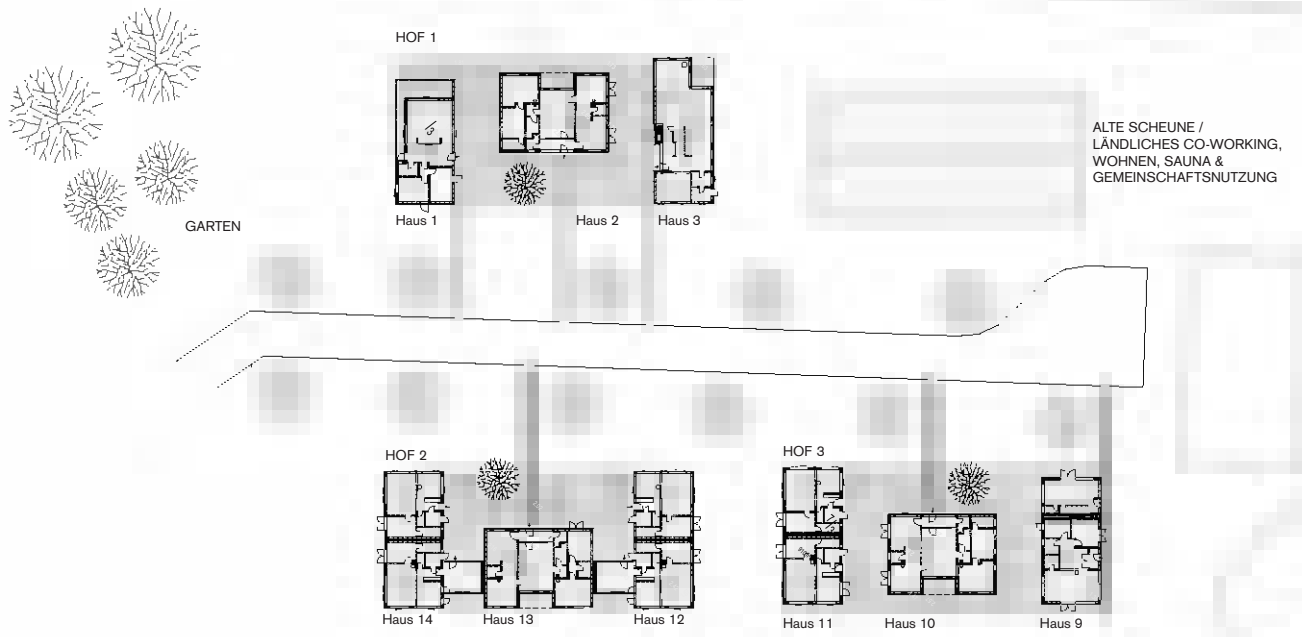

GEBÄUDETYPOLOGIEN A, B, C



BINDENDER GESTALTUNGSLFITFADEN

## Eco Village, Rügen

Masterplan Eco Village

Erstellung eines Gestaltungsleitfadens

Entwicklung von Gebäudetypologien A, B, C / modulare, klimagerechte & ressourcenschonende Planung

Planung & Entwurf von 9 Einzel- und Doppelhäusern in vorgefertigter Holzbauweise,

LP 1-4, Künstlerische Oberbauleitung

\*GERMAN DESIGN AWARD 2022 / EXCELLENT ARCHITECTURE / ECO DESIGN

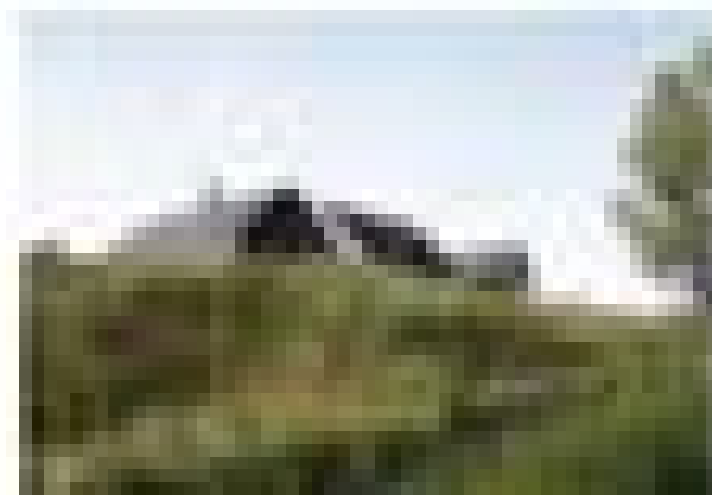

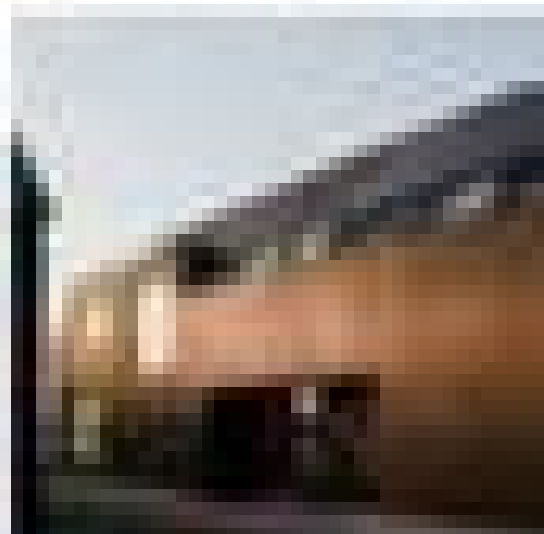
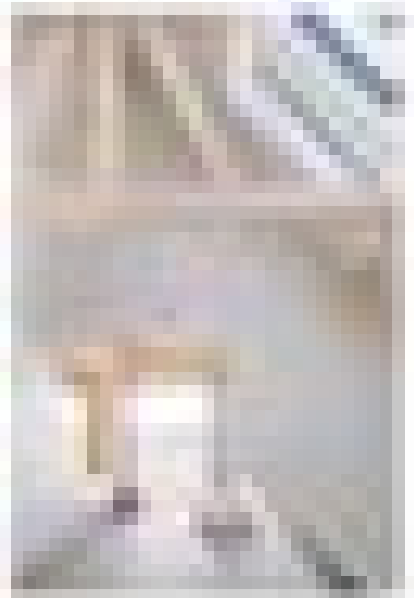

## Eco Village, Rügen + Neue Scheune & Schwesternhäuser / Phase 2

Neubau einer Scheune für ländliches Co-Working und Living  
Planung & Entwurf von 2 Einzel- und Doppelhäusern in vorgefertigter Holzbauweise,  
LP 1-5, Künstlerische Oberbauleitung

**\*ICONIC AWARD 2022\* / INNOVATIVE ARCHITECTURE / DEUTSCHER RAT FÜR FORMGEBUNG**



DIE NEUE SCHEUNE VOM BODDEN AUS GESEHEN

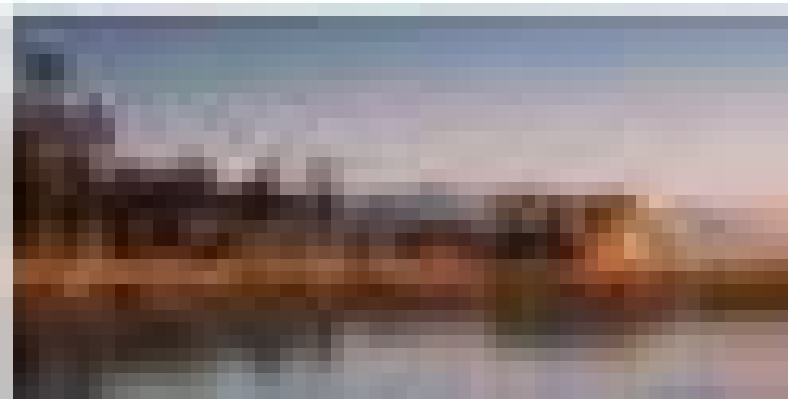

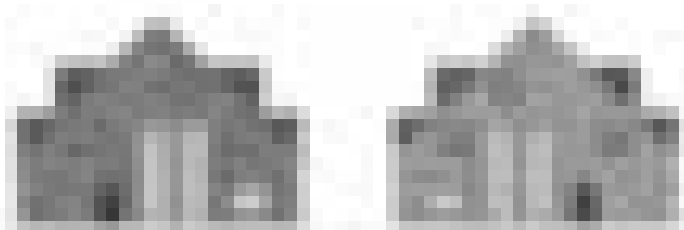

DIE NEUE SCHEUNE, ANSICHTEN

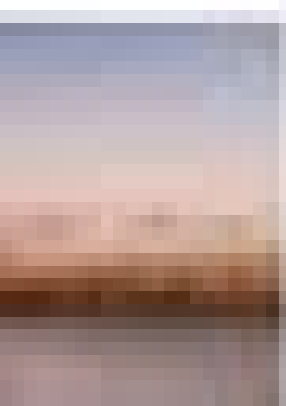



studio archipelago 1:5000

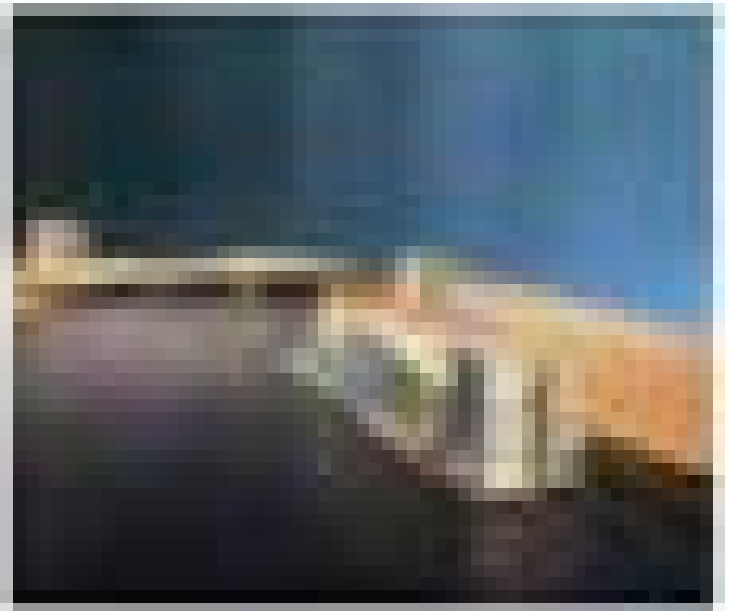

**STUDIO ARCHIPELAGO - CO-LIVING AFLOAT**

Entwurf 2, 2.Sem BA Architektur

SS23, HCU Hamburg

Entwerfen und Experimentelles Gestalten

Prof. Susanne Brorson



# teaching documentation

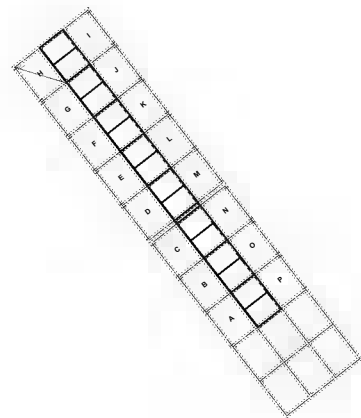

**Baltic Vernacular - Climate as Design Factor**

Architectural Laboratory

**Baltic Vernacular 1**

Lehrauftrag BA Architektur, Potsdam School of Architecture

Institut für Urbane Zukunft

SS 2017

**Baltic Vernacular 2 - Climate as Design Factor**

Sondergebiete der Gebäudekunde, MA Architektur, B-TU Cottbus

Wissenschaftliche Mitarbeit Entwerfen, Gebäudekunde, Raumgestaltung

SS 2018

**Baltic Vernacular 3 - Climate as Design Factor**

Grundlagen der Gestaltung und Experimentelles Entwerfen

MA Architektur, Hochschule Wismar, V. Prof. Susanne Brorson

SS 2020

**Baltic Vernacular 4 - Climate as Design Factor**

Architectural Design & Building Typologies

BA Architecture, RISEBA FAD Riga, Guest Prof. Susanne Brorson

SS 2022



Ralph Erskine, Villa Ström Quelle: Archadia



### Kreuzberg vertikal

Neue Wohnformen für Berlin

Entwurf MA Architektur, B-TU Cottbus

WS 2018/19

Entwerfen, Gebäudekunde und Raumgestaltung

Prof. Dr. h.c. Jörg Kühn

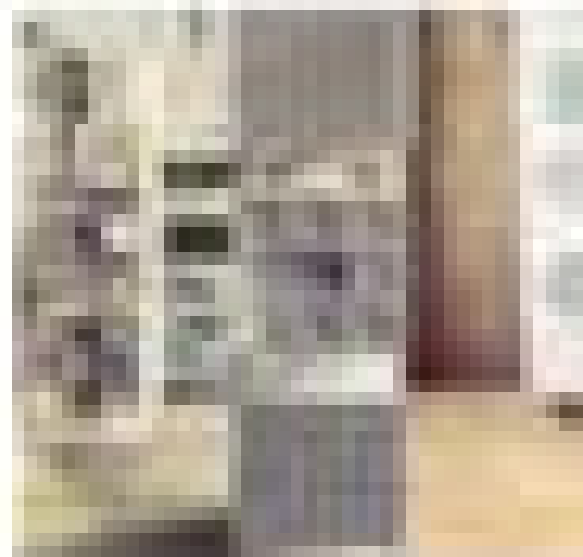



**Studio Space Craft -  
Entwerfen, Gestalten, Darstellen**

Lehrauftrag Modul PM01, BA Architektur, Hochschule W  
WS 2019/20

mit Prof. Matthias Ludwig, MA Sabrina Lampe, MA Steff

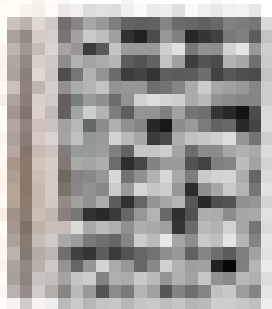

Dokumentation zur Lehre im Studio Space Craft  
Prof. Susanne Brorson, Prof. Matthias Ludwig  
Hochschule Wismar WS19/20 - 20/21  
156 Seiten, ISBN 978-3-947929-98-6  
[https://issuu.com/susannebrorson/docs/space\\_craft\\_](https://issuu.com/susannebrorson/docs/space_craft_)

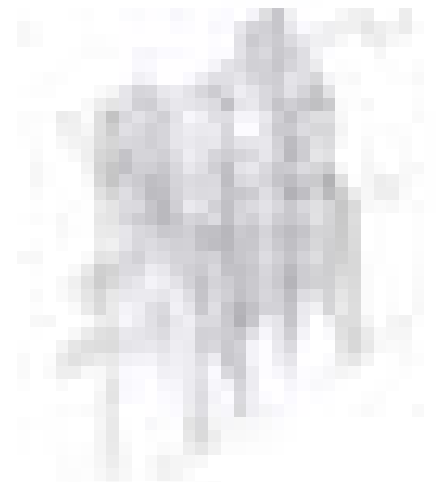

Studio Space Craft -  
Nine Square Grid - Mirror Maze  
Entwerfen, Gestalten, Darstellen

Modul PM01, BA Architektur, Hochschule Wismar  
WS 2020/21

mit Prof. Matthias Ludwig,  
MA Sabrina Lampe, MA Steffen Altmann

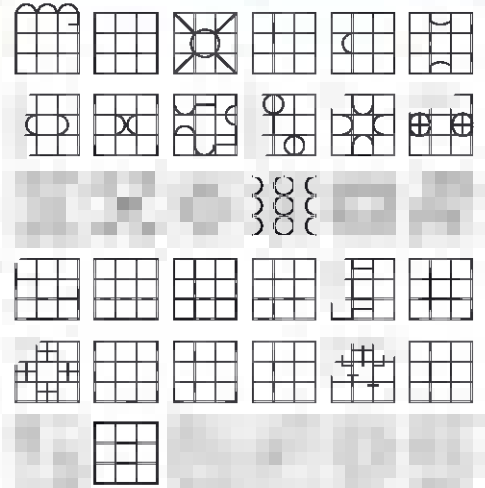

ismar

en Altmann



Studio Space Craft -  
How will we live together - in Xanadu?  
Entwerfen, Gestalten, Darstellen

Modul PM02, BA Architektur, Hochschule Wismar  
SS 2020

mit Prof. Matthias Ludwig,  
MA Sabrina Lampe, MA Steffen Altmann

# STRECKENBAU

STRECKENBAU





**Riga Floating Concert Hall**  
Design Studio AD2 - Public Buildings

BA Architecture, RISEBA FAD University Riga, SS 2021  
Architectural Design & Building Typologies

Guest Prof. Susanne Brorson,  
Dipl. Arch Maris Bardins, Dipl. Arch Zane Veja

[https://www.instagram.com/studio\\_ad2\\_riga\\_\\_afloat/](https://www.instagram.com/studio_ad2_riga__afloat/)



**Riga Cohabitats**

Design Studio AD2 - Co-Housing

BA Architecture, RISEBA FAD University Riga, WS 2021/22  
Architectural Design & Building Typologies

Guest Prof. Susanne Brorson,  
Dipl. Arch Maris Bardins

[https://www.instagram.com/studio\\_ad1\\_riga\\_cohabitats/](https://www.instagram.com/studio_ad1_riga_cohabitats/)



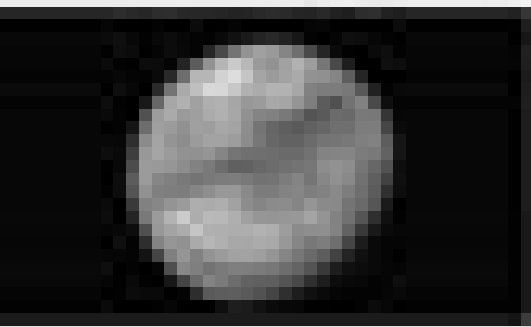

**SUPERSTRUCTURES - Riga Floating Campus Bridge**  
Design Studio - International Master's Programme Architecture  
Hochschule Wismar

MA Architecture, SS 2022, in collaboration with RISEBA FAD Riga

Entwerfen, Raumlehre und Gebäudekunde  
Professorenstellenvertreterin Susanne Brorson

Instagram: [https://www.instagram.com/riga\\_floating\\_campus\\_bridge/](https://www.instagram.com/riga_floating_campus_bridge/)

Studentischer Entwurf Radovan Szabo, Klaudia Ovadova

RISEBA Riga

RTU Riga





Geometrie, Typologie -  
Untersuchungen für die  
Umnutzungen recycelter  
Silos aus dem Rigaer Hafen

Studentischer Entwurf Radovan Szabo,  
Kludia Ovadova



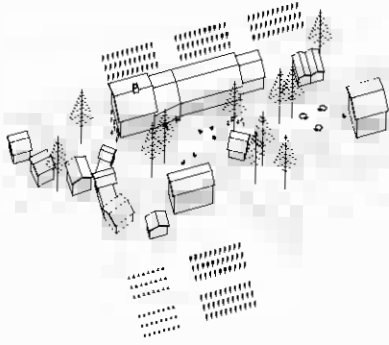

Case Study #4, Niemelä, Finland



Wind Simulation / CFD Modelling  
Case Study #14, Roosta, Estonia

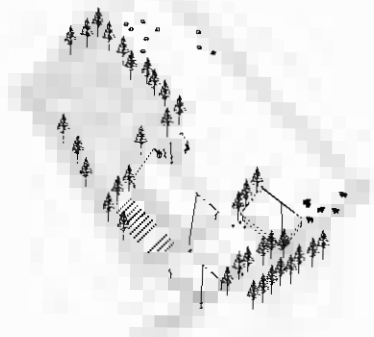

Case Study #32, Bendfeld, Germany

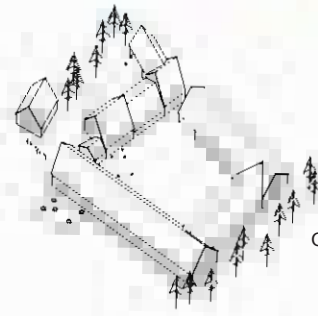

Case Study #18, Oktorp, Sweden

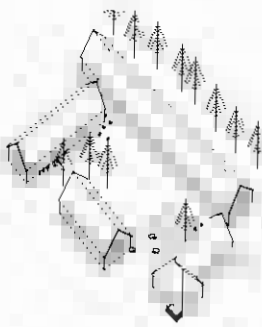

Case Study #21, Gettlinge, Sweden

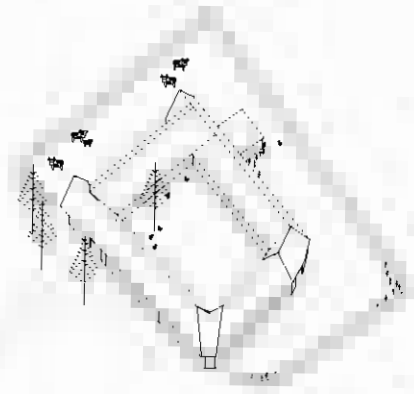

Case Study #27, Lundager, Denmark

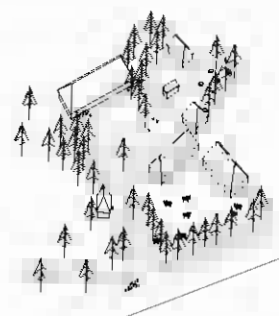

Case Study #12, Kirikla, Lithuania

## Phd research

### **„Baltic Vernacular - a typological research on vernacular farmsteads and settlements in the Baltic Sea area and their morphogenesis through local environmental and climate conditions“**

Phd Dissertation / 2016 - 2022

TU Berlin, Institut für Architektur, Fachgebiet CO/DE Construction & Design, Prof. Ralf Pasel  
FH Potsdam, Institut für Urbane Zukunft, Fachgebiet Klimaangepasstes und Ressourcenschonendes Bauen, Prof. Dr. Michael Prytula

#### **Abstract**

The object of this research is to examine selected case studies of vernacular housing typologies and settlements around the Baltic and to evaluate them by identifying underlying climate-responsive design principles that can be applied to contemporary, sustainable new housing.

The study will investigate the the setting and orientation of buildings within the landscape, architectural form, floor plan organisation and other spatial elements, but also materials and details of the construction of traditional buildings as a response to environmental parameters. Site specific conditions, such as local climate and weather, topography, vegetation and geological conditions will be identified for relevant sites and case studies within the Baltic Sea region which will then be examined against a set of criteria.

This approach will help to identify inherent local design principles and in addition present a valuable comprehensive documentation of critical environmental knowledge and traditional building typologies within the area. The study will be undertaken by looking at three different, geographically defined regions of the Baltic sea area. It will be investigated, how vernacular design principles can be translated into a toolkit of local design strategies that can be applied today.



## evaluation

















## **diplomas & certificates**



# DEVELOPMENTAL LEARNING

## Learning Activities

### Learning Objectives

By the end of this session, you should be able to:

- 1. describe the concept of developmental learning
- 2. explain the importance of developmental learning in the workplace
- 3. identify the key components of a developmental learning program

### Introduction

Developmental learning is a process of learning that focuses on the development of the learner's skills, knowledge, and attitudes. It is a continuous process that occurs throughout the learner's life.

Developmental learning is a process of learning that focuses on the development of the learner's skills, knowledge, and attitudes. It is a continuous process that occurs throughout the learner's life.

Developmental learning is a process of learning that focuses on the development of the learner's skills, knowledge, and attitudes. It is a continuous process that occurs throughout the learner's life.

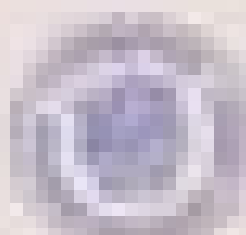

**Section 1: Introduction**

**Section 2: Overview**

**Section 3: Details**

**Section 4: Summary**

**Section 5: Conclusion**

**Section 6: Appendix**

**Section 7: Appendix**

**Section 8: Appendix**

**Section 9: Appendix**

**Section 10: Appendix**

**Section 11: Appendix**

**Section 12: Appendix**

**Section 13: Appendix**

**Section 14: Appendix**

**Section 15: Appendix**

**Section 16: Appendix**

**Section 17: Appendix**

**Section 18: Appendix**

**Section 19: Appendix**

**Section 20: Appendix**

**Section 21: Appendix**

**Section 22: Appendix**

**Section 23: Appendix**

**Section 24: Appendix**

**Section 25: Appendix**

**Section 26: Appendix**

**Section 27: Appendix**

**Section 28: Appendix**

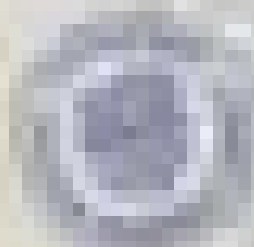



\_\_\_\_\_

\_\_\_\_\_

\_\_\_\_\_

\_\_\_\_\_

\_\_\_\_\_

\_\_\_\_\_

\_\_\_\_\_

\_\_\_\_\_

\_\_\_\_\_

\_\_\_\_\_

\_\_\_\_\_

\_\_\_\_\_

\_\_\_\_\_

\_\_\_\_\_

\_\_\_\_\_

\_\_\_\_\_

\_\_\_\_\_

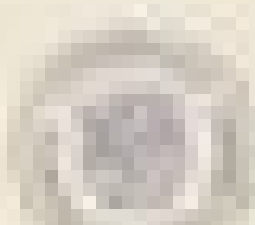

\_\_\_\_\_

\_\_\_\_\_

\_\_\_\_\_

\_\_\_\_\_

### Introduction

### Background

The first part of the document discusses the importance of maintaining accurate records in a laboratory setting. It highlights the need for clear communication and the use of standardized protocols to ensure the reliability of experimental results. The text emphasizes that proper record-keeping is essential for the reproducibility of scientific research and for the safety of the laboratory environment.

Furthermore, it addresses the challenges associated with data management, such as the volume of information generated and the potential for human error. The document suggests implementing digital solutions and regular training sessions to mitigate these risks. It also touches upon the legal and ethical implications of data handling, particularly in the context of patient information and intellectual property.

The second part of the document provides a detailed overview of the laboratory's current procedures. It outlines the steps involved in sample collection, analysis, and reporting. The text includes specific instructions on how to handle hazardous materials and how to calibrate equipment to maintain accuracy. It also discusses the role of quality control measures in ensuring the integrity of the data.

Finally, the document concludes with a call to action, urging all laboratory staff to adhere strictly to the outlined guidelines. It offers contact information for further assistance and provides a list of resources for additional information.



### Methods

#### Sample Collection

#### Data Analysis

#### Reporting

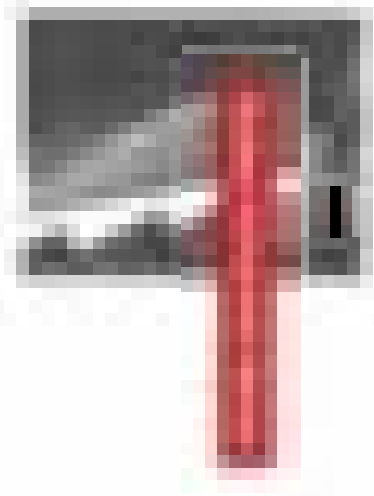

### Results

#### Observations

#### Conclusions

#### Recommendations

#### References



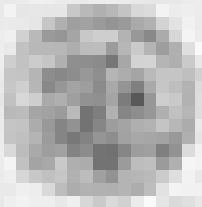

THE UNIVERSITY OF CHICAGO  
OFFICE OF THE DEAN OF STUDENTS



Dear \_\_\_\_\_:

\_\_\_\_\_

\_\_\_\_\_

\_\_\_\_\_

\_\_\_\_\_

\_\_\_\_\_

\_\_\_\_\_

# Duplicate Certificate

## Suzanne Krüger

has satisfactorily completed the approved programme of study and been awarded

The Bartlett School of Architecture  
Continuing Professional Development (CPD)  
Certificate of Attendance for the 2007 Lecture Course  
in Professional Practice in Architecture – Part 3

Professor Christoph Lindner  
Dean of the Bartlett  
Head of the Faculty of the Built Environment

Felicity Atekpe  
Director of Professional Studies  
The Bartlett School of Architecture

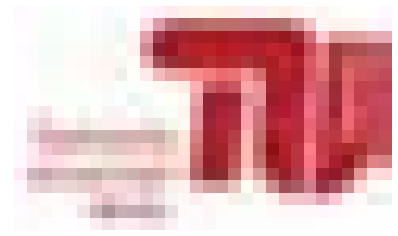

Institut für Architektur | Prof. Ralf Pasel | CODE.  
TU Berlin | Straße des 17. Juni 152 | 10623 Berlin

Fakultät VI | Planen Bauen Umwelt  
**Institut für Architektur**

Entwerfen und Baukonstruktion

**Prof. Ralf Pasel**

Sekretariat A15 | Raum A414  
Straße des 17. Juni 152  
10623 Berlin

Telefon +49 (0)30 314-21866  
Telefax +49 (0)30 314-21865  
info@code.tu-berlin.de

[www.code.tu-berlin.de](http://www.code.tu-berlin.de)

To whom it may concern

Berlin, December 08<sup>th</sup>, 2021

## Stellungnahme zum Bearbeitungsstand des Promotionsvorhabens von Frau Susanne Brorson / Voraussichtliche Fertigstellung in 2022

Sehr geehrte Damen und Herren,

gerne bestätige ich Ihnen hiermit, dass die Promotion von Frau Susanne Brorson mit dem Titel 'Vernakuläre Prinzipien traditioneller Wohnhäuser im Ostseeraum & deren Anwendungsmöglichkeiten in neuer nachhaltiger Wohnbauarchitektur' durch mich betreut wird. Die angestrebte Dissertation von Frau Brorson führt zum Doktor der Ingenieurwissenschaften (Dr. Ing.) in der Architektur.

Aufgrund des Bearbeitungsstandes des Promotionsvorhabens von Frau Susanne Brorson ist von einem erfolgreichen Abschluss der Arbeit innerhalb des nächsten Jahres 2022 auszugehen. Die Betreuung des Promotionsvorhabens von Frau Brorson seit 2015 erfolgt im Rahmen regelmäßig stattfindender Promotionskolloquien und Präsentationen zum Stand der Forschungsvorhabens.

Prof. Ralf Pasel

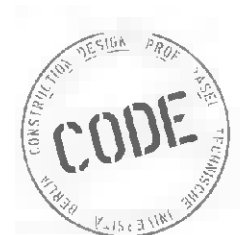

**Karakusevic Carson Architects**

The Gymnasium  
56 Kingsway Place  
Sans Walk  
LONDON EC1R 0LU

+44 (0) 7566 6300 / P  
+44 (0) 7253 7381 / F

mail@karakusevic-carson.com  
www.karakusevic-carson.com

Date  
8<sup>th</sup> November 2012

To whom it may concern

**Re: Reference for Susanne Brorson**

Susanne stands out as one of the most talented people I have had the pleasure to work with over the past 15 years of having a practice.

Susanne worked with the studio in 2007 and then again from 2008-2009 in both our London and Amsterdam offices, where she was an Associate responsible for our Dutch projects. She was part of the team for the LEGI centre in Barking (1st price), the Copenhagen Nordhavnen competition, Heemskerk complimentary school and the Croydon Third City competition (1st price).

She was always an absolute delight to work with and extremely dedicated, articulate and the quality of her drawings, work and presentation were of the highest order.

I would strongly recommend her for any future position, my only regret being that she has chosen to live in Berlin rather than London.

Please do not hesitate to contact me should you require any further information. I am available at the office during working hours.

Kind regards,



Paul Karakusevic  
Partner  
For and on behalf of  
Karakusevic Carson Architects LLP

Karakusevic Carson  
Architects LLP  
Registered office  
Barnards Inn  
86 Fetter Lane  
London EC4A 1AD  
Registered number  
OC309148